

RECEIVED
LARAMIE COUNTY
CHEYENNE, WY.

CERTIFIED LAND CORNER RECORDATION '88 SEP 6 AM 10 27

DESCRIPTION OF CORNER EVIDENCE FOUND, AND ORIGINAL RECORD (If known)

R-62-W | R-61-W

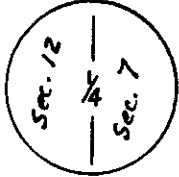

T 12 N

Found 1" Iron Pipe, bent and no Brass Cap attached as described in G.L.O. Notes. It appears that the pipe bottom section had not been moved and that the top of the pipe had been bent by road construction, pulling off the Brass Cap.

DESCRIPTION OF MONUMENT AND ACCESSORIES ESTABLISHED TO PERPETUATE THE ORIGINAL LOCATION OF THIS CORNER:

Set a 5/8" x 24" Rebar with Aluminum Cap marked 1/4 beside bottom section of bent 1" pipe. Location is on the east slope of the dirt road.

SKETCH, WITH COURSE AND DISTANCE TO ADJACENT CORNER IF DETERMINED IN THIS SURVEY. (May Sketch or Paste Reproduction on Reverse Side.)

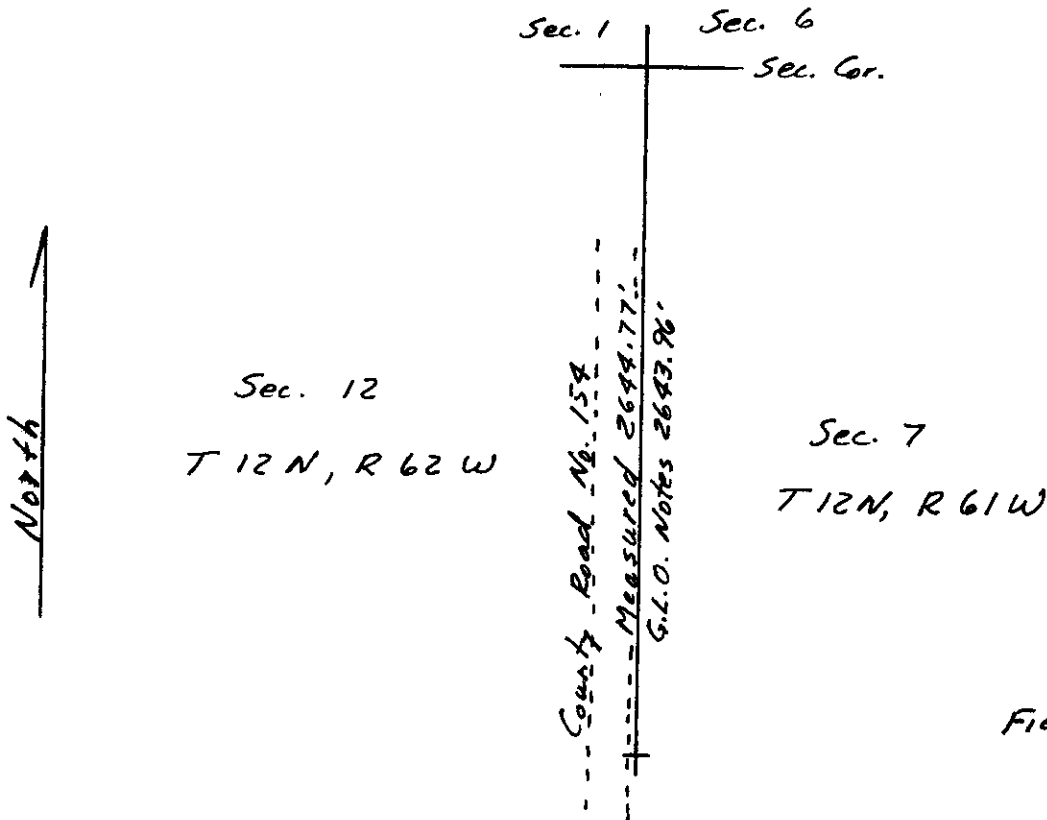

Field Survey Aug, 1988

I, Edward C. Fry certify that I have carefully performed ~~or reviewed~~ the work done on the diagrammed corner as reported on this recordation form and approve the same.

Edward C. Fry P.E./L.S. 662
Signature of Surveyor Registration No.

STATE OF WYOMING,
Office of Clerk and Recorder,
County of Laramie

This "corner record" was filed for record on the 6th day of September, 1988, was noted on the cross-index plat and is assigned page No. 1360, in book No. 1264.

James C. Whitcomb
County Official

Cross Index No.	_____	T.	_____	R.	_____	Mer.
	_____	T.	_____	R.	_____	Mer.
	_____	T.	_____	R.	_____	Mer.
	_____	T.	_____	R.	_____	Mer.
	_____	T.	_____	R.	_____	Mer.
	_____	T.	_____	R.	_____	Mer.
	_____	T.	_____	R.	_____	Mer.